

# ORIGINAL PROPOSAL REQUEST DESIGN

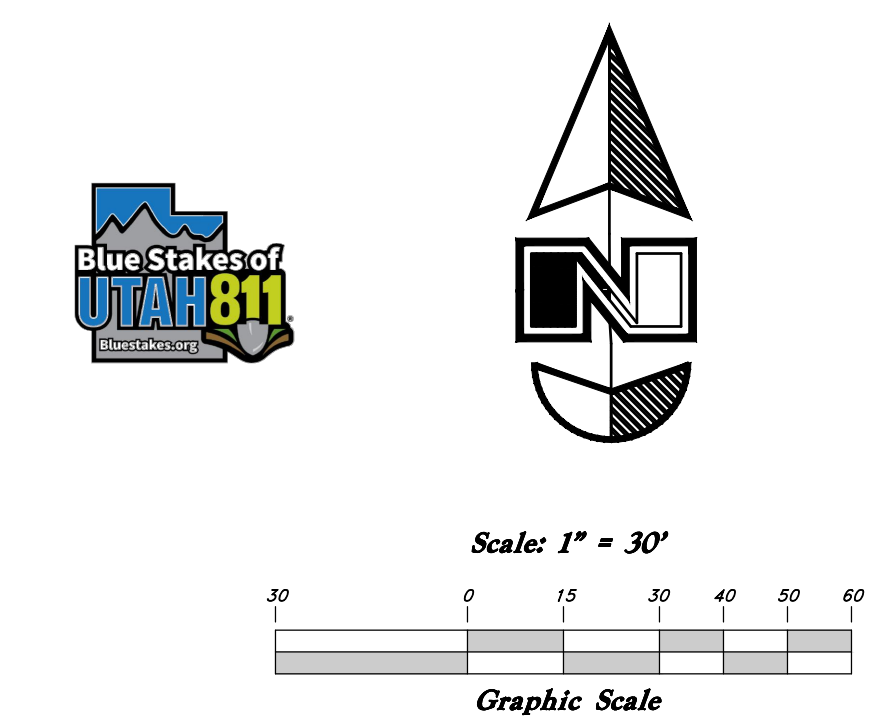

**MHTN**  
**ARCHITECTS**  
**MHTN Architects, Inc.**  
 280 South 400 West  
 Suite 200  
 Salt Lake City, Utah 84101  
 Telephone (801) 595-8700  
 www.mhtn.com

**GREAT BASIN**  
**ENGINEERING**  
 5746 SOUTH 1475 EAST SUITE 201  
 CLODEN, UTAH 84403 MAIN (801) 394-4513  
 S.L.C. (801) 395-1033 FAX (801) 395-7844  
 WWW.GREATBASINENGINEERING.COM

A  
B  
C  
D  
E

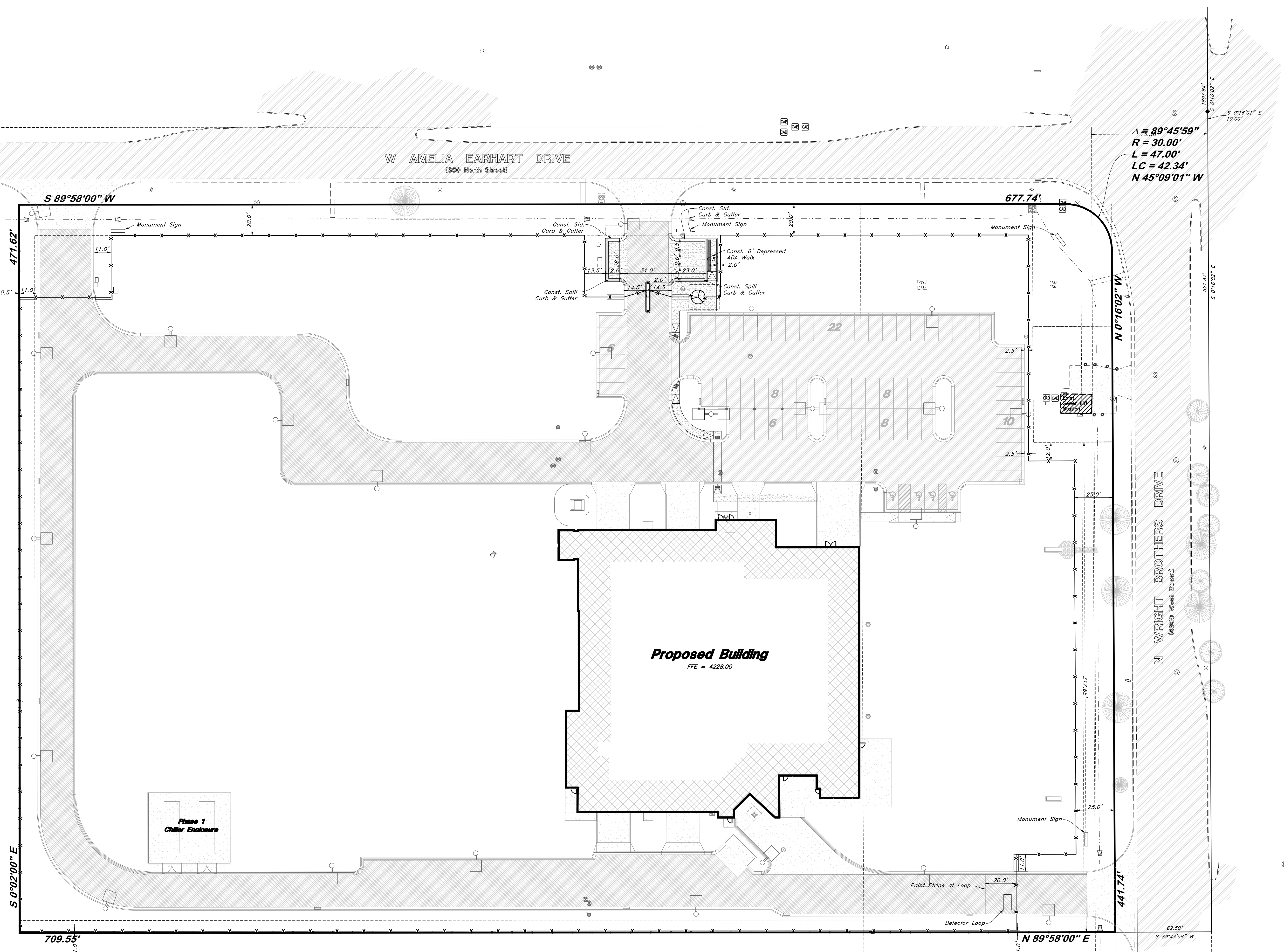

### Legend

- (Note: All items may not appear on drawings)
- San, Sewer Manhole**
- Water Manhole**
- Storm Drain Manhole**
- Cleanout**
- Electrical Manhole**
- Catch Basins**
- Exit Fire Hydrant**
- Fire Hydrant**
- Fire Department Connection**
- Post Indicator Valve**
- East Water Valve**
- Water Valve**
- Sewer Valve**
- Culinary Water**
- Gas Line**
- Irrigation Line**
- Telephone Line**
- Secondary Waterline**
- Power Line**
- Fire Line**
- Land Drain**
- Power pole**
- Power pole w/guy**
- Light Pole**
- Fence**
- Flowline of ditch**
- Overhead Power line**
- Corrugated Metal Pipe**
- Concrete Pipe**
- Reinforced Concrete Pipe**
- Ductile Iron**
- Polyvinyl Chloride**
- Top of Asphalt**
- Edge of Asphalt**
- Centerline**
- Flowline**
- Finish Floor**
- Top of Curb**
- Top of Wall**
- Top of Walk**
- Top of Concrete**
- Natural Ground**
- Finish Grade**
- Match Existing**
- Fire Department Connection**
- Finish Contour**
- Exist. Contour**
- Finish Grade**
- Exist. Grade**
- Ridge Line**
- Direction of Flow**
- Existing Asphalt**
- New Asphalt**
- Heavy Duty Asphalt**
- Existing Concrete**
- New Concrete**
- Demo'd Road Base**
- Spill Curb & Gutter**
- Demo Tree**
- Tree To Remain in Place**

**DELTA AIR LINES**  
**FLIGHT OPS - TRAINING BUILDING**  
 BLD2022-10285  
 4829 W AMELIA EARHART DRIVE  
 SALT LAKE CITY, UTAH 84116

8002 MHTN ARCHITECTS, INC.  
 Confidentiality Notice  
 This document is intended for use on the Project identified herein by individuals and companies involved in the design, permitting, bidding and construction of the project. MHTN Architects, Inc. grants no right to distribute or reproduce this document for any other purpose without the express written consent of MHTN Architects, Inc. If you are not an intended recipient, please do not disseminate, print or copy this document. If a digital copy of this document is received in error, please delete it.

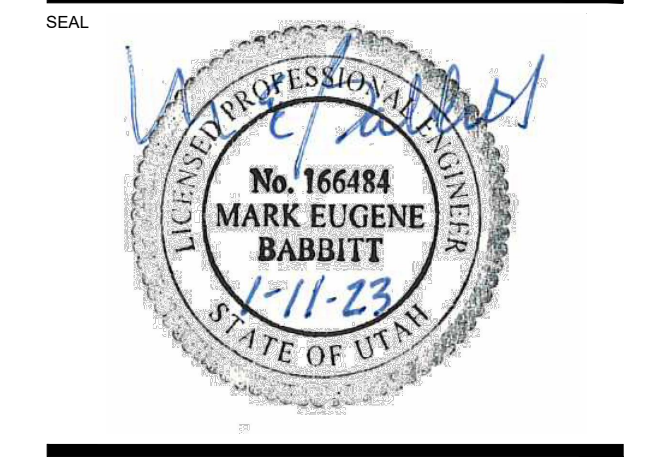

MHTN PROJECT NO. PROJ #

Original drawing is 30 x 42. Do not scale contents of this drawing.

NO.	DATE	DESCRIPTION

ISSUE  
**CONFORMANCE SET**  
 JULY 14, 2023

SHEET NAME  
**Site Plan**

SHEET NUMBER  
**C100**

- GENERAL SITE NOTES:**
1. Stalls designated as accessible will require a painted accessible symbol and sign. (See Details)
  2. Fire lane markings and signs to be installed as directed by the Fire Marshal.
  3. Aisle markings, directional arrows and stop bars will be painted at each driveway as shown on the plans.
  4. Building sidewalks, ramps, and bollards are building contractor responsible items. See architectural plans.
  5. All dimensions are to back of curb unless otherwise noted.

**ALL CONSTRUCTION TO CONFORM TO CITY STANDARDS AND SPECIFICATIONS IN RIGHT OF WAY**



# ORIGINAL PROPOSAL REQUEST DESIGN

**DELTA AIR LINES**  
**FLIGHT OPS - TRAINING BUILDING**  
 BLD2022-10285  
 4829 W AMELIA EARHART DRIVE  
 SALT LAKE CITY, UTAH 84116

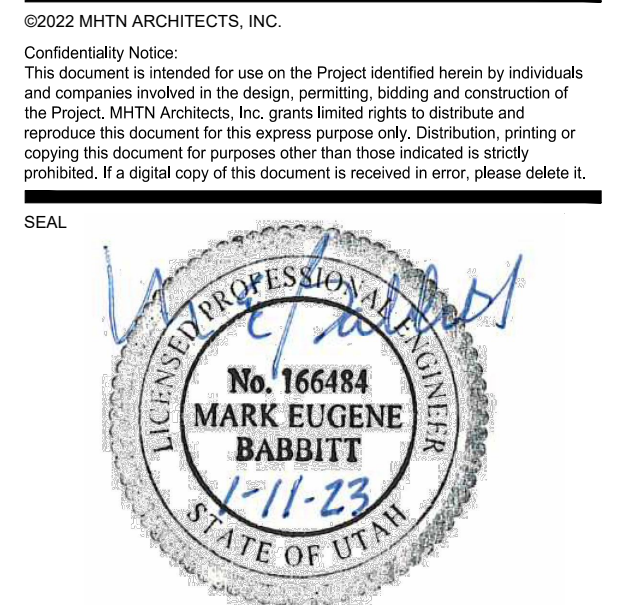

MHTN PROJECT NO. PROJ # \_\_\_\_\_

Original drawing is 30 x 42. Do not scale contents of this drawing.

REVISIONS:  
 CONTRACTOR TO VERIFY DRAWINGS IN FIELD USE REFLECT LAST REVISION DATE

NO.	DATE	DESCRIPTION

ISSUE  
**JULY 14, 2023**

SHEET NAME  
**Grading and Drainage Plan**

SHEET NUMBER  
**C200**

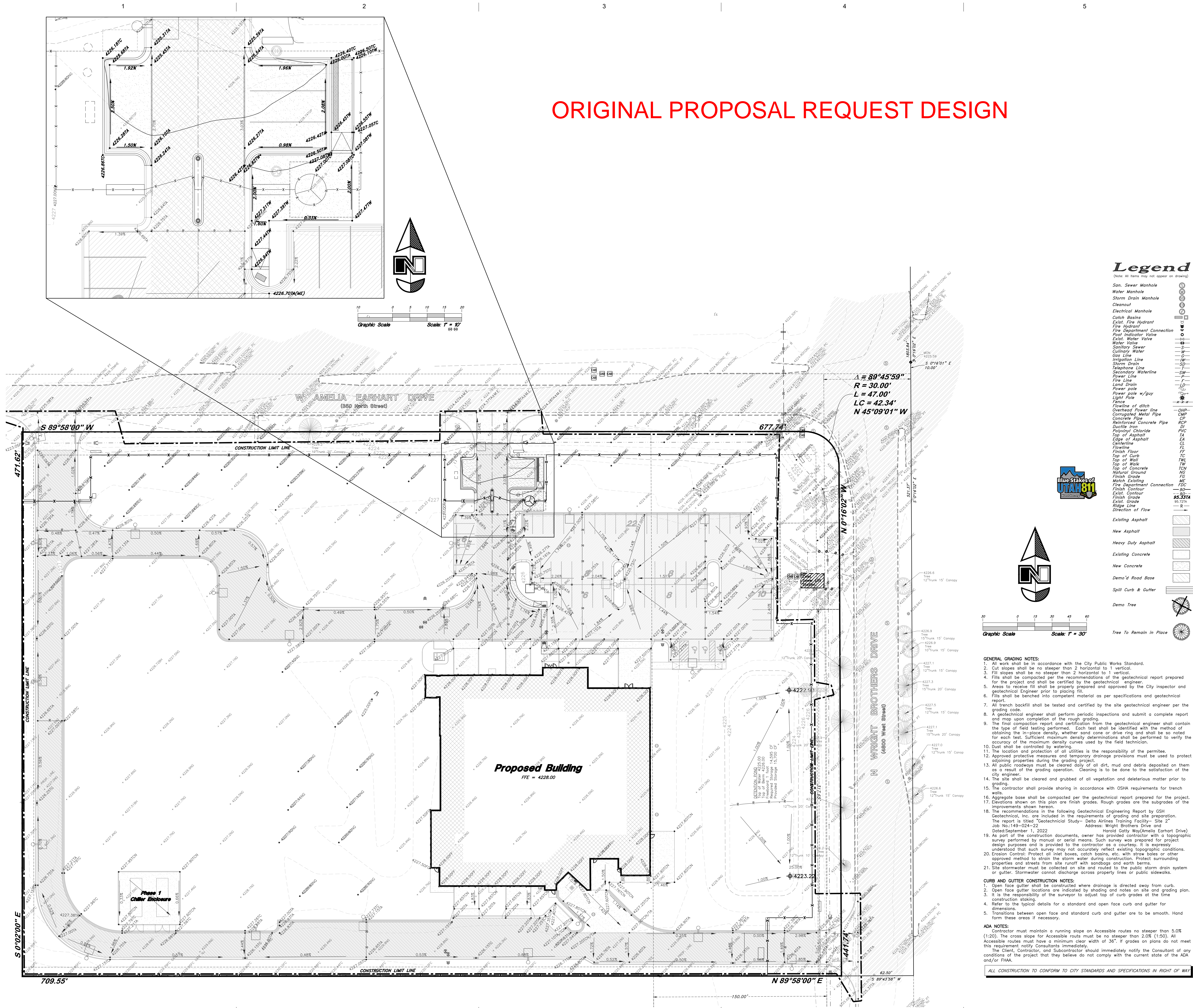



# CITY ORDINANCE ALLOWABLE 4 FOOT HIGH FENCE

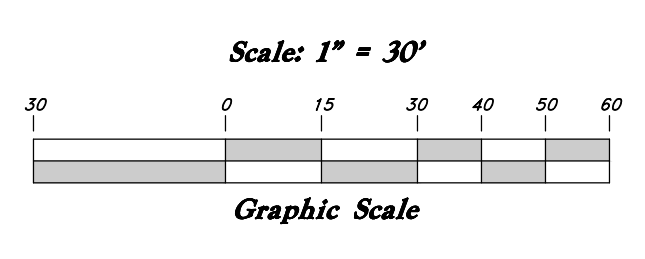
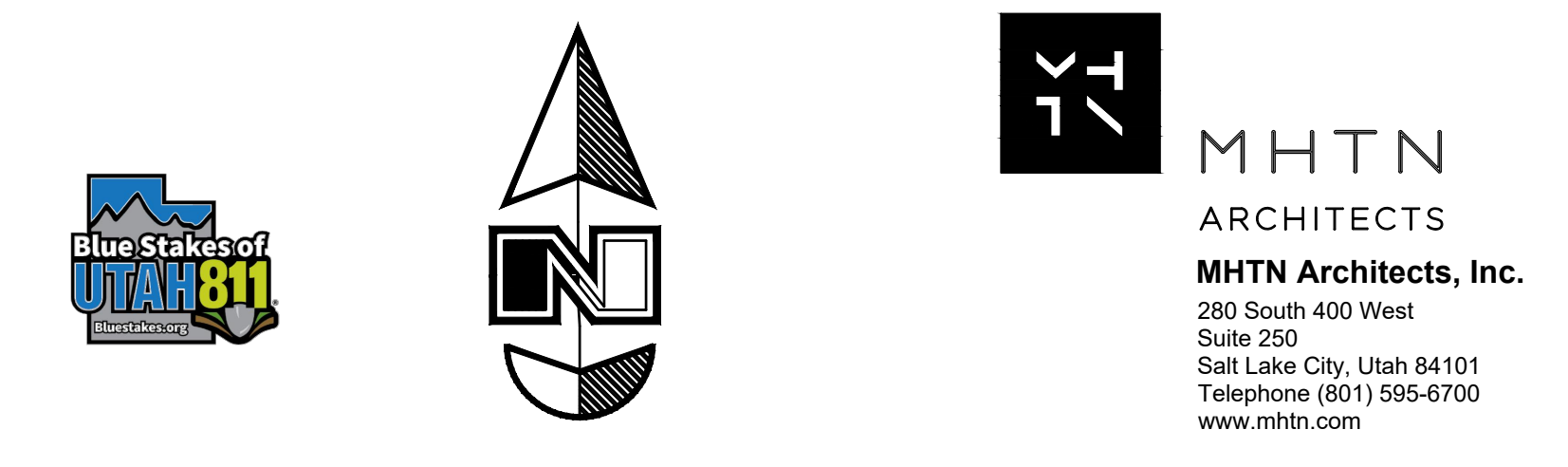

**Legend**  
(Note: All items may not appear on drawings)

- San. Sewer Manhole
- Water Manhole
- Storm Drain Manhole
- Cleanout
- Electrical Manhole
- Catch Basins
- Exit Fire Hydrant
- Fire Hydrant
- Fire Department Connection
- Post Indicator Valve
- East Water Valve
- Water Valve
- Sewer Valve
- Culinary Water
- Gas Line
- Irrigation Line
- Storm Drain
- Telephone Line
- Secondary Waterline
- Power Line
- Fire Line
- Land Drain
- Power pole
- Power pole w/guy
- Light Pole
- Fence
- Flowline of ditch
- Overhead Power line
- Corrugated Metal Pipe
- Concrete Pipe
- Reinforced Concrete Pipe
- Ductile Iron
- Polyvinyl Chloride
- Top of Asphalt
- Edge of Asphalt
- Centerline
- Flowline
- Finish Floor
- Top of Curb
- Top of Wall
- Top of Walk
- Top of Concrete
- Natural Ground
- Finish Grade
- Match Existing
- Fire Department Connection
- Finish Contour
- Exit Contour
- Finish Grade
- East. Grade
- Ridge Line
- Direction of Flow
- Existing Asphalt
- New Asphalt
- Heavy Duty Asphalt
- Existing Concrete
- New Concrete
- Demo'd Road Base
- Spill Curb & Gutter
- Demo Tree
- Tree To Remain in Place

- PRIMARY FACADE
- FRONT YARD  
4 FT. FENCE ALLOWED
- SIDE AND REAR YARDS  
6 FT. FENCE ALLOWED

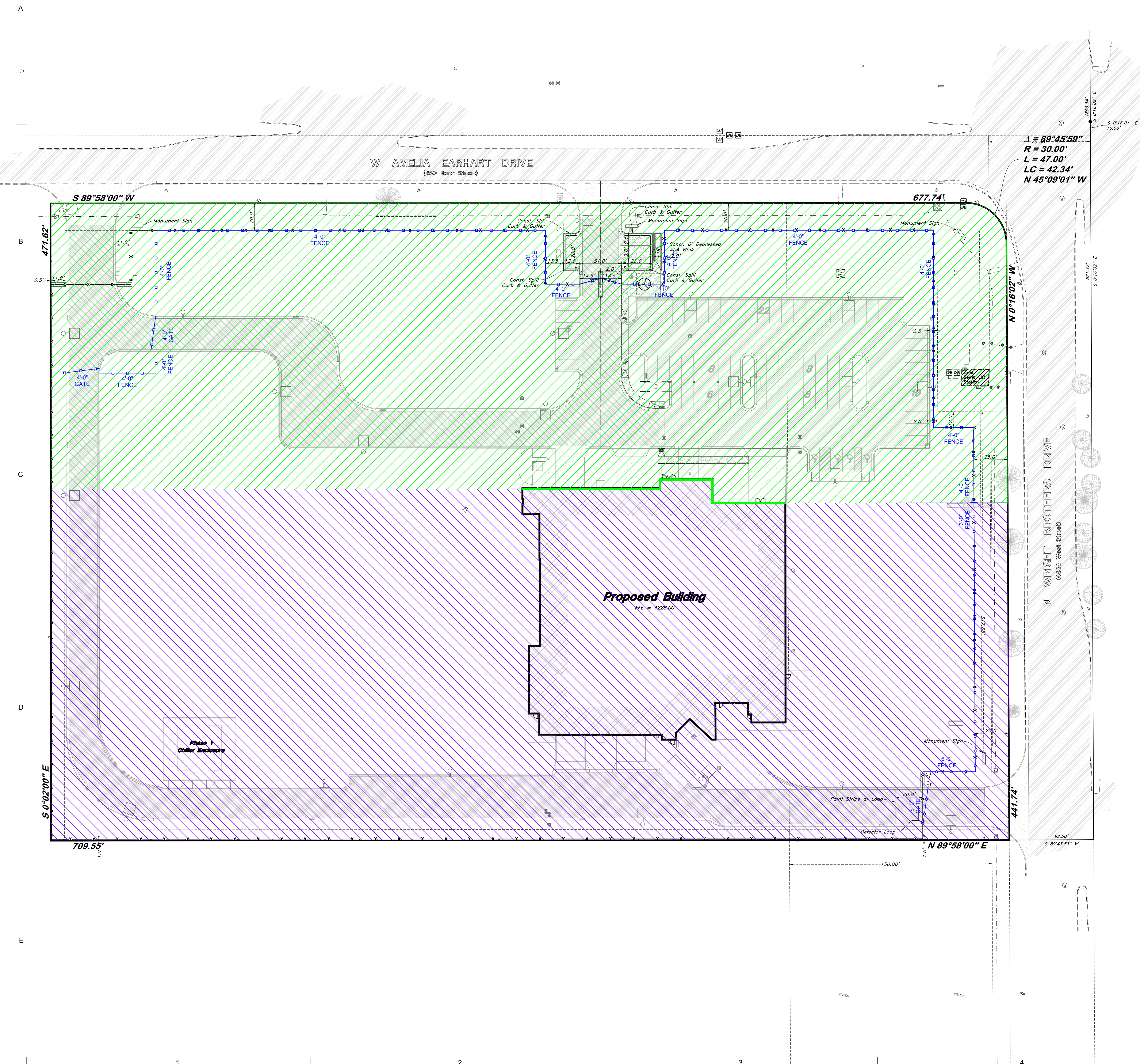

**GENERAL SITE NOTES:**

1. Stalls designated as accessible will require a painted accessible symbol and sign. (See Details)
2. Fire lane markings and signs to be installed as directed by the Fire Marshall.
3. Aisle markings, directional arrows and stop bars will be painted at each driveway as shown on the plans.
4. Building sidewalks, ramps, and bollards are building contractor responsible items. See architectural plans.
5. All dimensions are to back of curb unless otherwise noted.

ALL CONSTRUCTION TO CONFORM TO CITY STANDARDS AND SPECIFICATIONS IN RIGHT OF WAY

**DELTA AIR LINES**

**FLIGHT OPS - TRAINING BUILDING**

BLD2022-10285

4829 W AMELIA EARHART DRIVE

SALT LAKE CITY, UTAH 84116

80022 MHTN ARCHITECTS, INC.  
 Confidentiality Notice  
 This document is intended for use on the Project identified herein by individuals and companies involved in the design, permitting, bidding and construction of the Project. MHTN ARCHITECTS, INC. grants no right to distribute or reproduce this document for any other purpose other than the Project. Distribution, printing or copying this document for purposes other than those intended is strictly prohibited. If a digital copy of this document is received in error, please delete it.

MHTN PROJECT NO. PROJ #

Original drawing is 30" x 42". Do not scale contents of this drawing.

REVISIONS:

NO.	DATE	DESCRIPTION

ISSUE  
 CONFORMANCE SET  
 JULY 14, 2023

SHEET NAME  
**Site Plan**

SHEET NUMBER  
**C100**

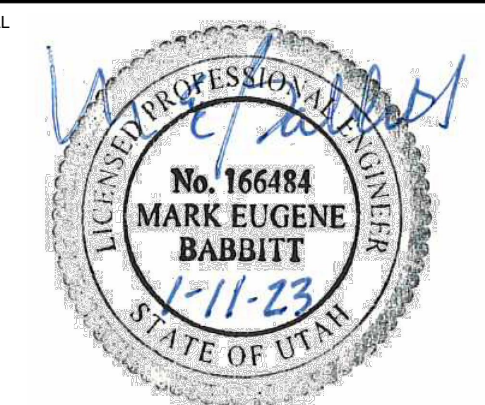



# CITY ORDINANCE ALLOWABLE 6 FOOT HIGH FENCE

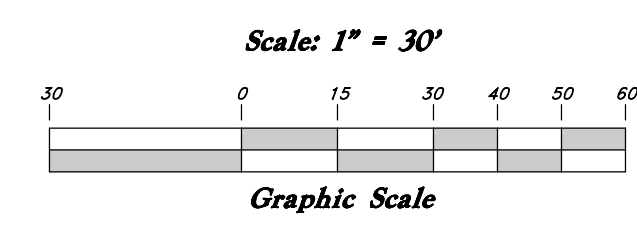
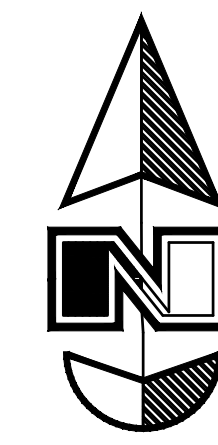

## Legend

- (Note: All items may not appear on drawings)
- San. Sewer Manhole
  - Water Manhole
  - Storm Drain Manhole
  - Cleanout
  - Electrical Manhole
  - Catch Basins
  - Exit Fire Hydrant
  - Fire Hydrant
  - Fire Department Connection
  - Post Indicator Valve
  - East Water Valve
  - Water Valve
  - Sanitary Sewer
  - Culinary Water
  - Gas Line
  - Irrigation Line
  - Storm Drain
  - Telephone Line
  - Secondary Waterline
  - Power Line
  - Fire Line
  - Land Drain
  - Power pole
  - Power pole w/guy
  - Light Pole
  - Fence
  - Flowline of ditch
  - Overhead Power line
  - Corrugated Metal Pipe
  - Concrete Pipe
  - Reinforced Concrete Pipe
  - Ductile Iron
  - Polyvinyl Chloride
  - Top of Asphalt
  - Edge of Asphalt
  - Centerline
  - Flowline
  - Finish Floor
  - Top of Curb
  - Top of Wall
  - Top of Walk
  - Top of Concrete
  - Natural Ground
  - Finish Grade
  - Match Existing
  - Fire Department Connection
  - Finish Contour
  - Exist. Contour
  - Finish Grade
  - Exist. Grade
  - Ridge Line
  - Direction of Flow
- 
- Existing Asphalt
  - New Asphalt
  - Heavy Duty Asphalt
  - Existing Concrete
  - New Concrete
  - Demo'd Road Base
  - Spill Curb & Gutter
  - Demo Tree
  - Tree To Remain in Place



**MHTN**  
ARCHITECTS  
MHTN Architects, Inc.  
280 South 400 West  
Suite 200  
Salt Lake City, Utah 84101  
Telephone (801) 595-8700  
www.mhtn.com



**GREAT BASIN**  
ENGINEERING  
5746 SOUTH 1475 EAST SUITE 200  
COURT HOUSE BLDG. 2ND FLOOR  
SALT LAKE CITY, UT 84143  
PHONE (801) 973-7777 FAX (801) 973-7777  
WWW.GREATBASINENGINEERING.COM

**DELTA AIR LINES**  
**FLIGHT OPS - TRAINING BUILDING**  
BLD2022-10285  
4829 W AMELIA EARHART DRIVE  
SALT LAKE CITY, UTAH 84116

©2022 MHTN ARCHITECTS, INC.  
Confidentiality Notice  
This document is intended for use on the Project identified herein by individuals and companies involved in the design, permitting, bidding and construction of the Project. MHTN Architects, Inc. grants no rights in this document and reproduces this document for this express purpose only. Distribution, printing or copying this document for purposes other than those intended is strictly prohibited. If a digital copy of this document is received in error, please delete it.

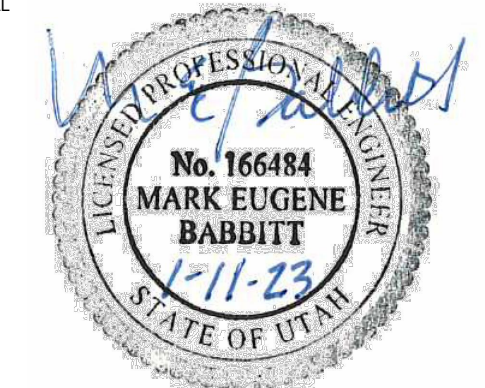

MHTN PROJECT NO. PROJ #

Original drawing is 30 x 42. Do not scale contents of this drawing.

NO.	DATE	DESCRIPTION

ISSUE  
CONFORMANCE SET  
JULY 14, 2023

SHEET NAME  
**Site Plan**

SHEET NUMBER  
**C100**

- PRIMARY FACADE
- FRONT YARD  
4 FT. FENCE ALLOWED
- SIDE AND REAR YARDS  
6 FT. FENCE ALLOWED

- GENERAL SITE NOTES:**
1. Stalls designated as accessible will require a painted accessible symbol and sign. (See Details)
  2. Fire line markings and signs to be installed as directed by the Fire Marshall.
  3. Aisle markings, directional arrows and stop bars will be painted at each driveway as shown on the plans.
  4. Building sidewalks, ramps, and bollards are building contractor responsible items. See architectural plans.
  5. All dimensions are to back of curb unless otherwise noted.

ALL CONSTRUCTION TO CONFORM TO CITY STANDARDS AND SPECIFICATIONS IN RIGHT OF WAY

A  
B  
C  
D  
E

